

PARK CONCEPT FRAMEWORK PLANS

A component of the Parks and Recreation System Master Plan

- Court Square Park
- Market Street Park

July 15, 2024

Individual Park Framework Plans

- One framework concept plan for each site
- Based on site history and context
- Community engagement through stakeholder meetings
- Compatibility of use evaluation



Process

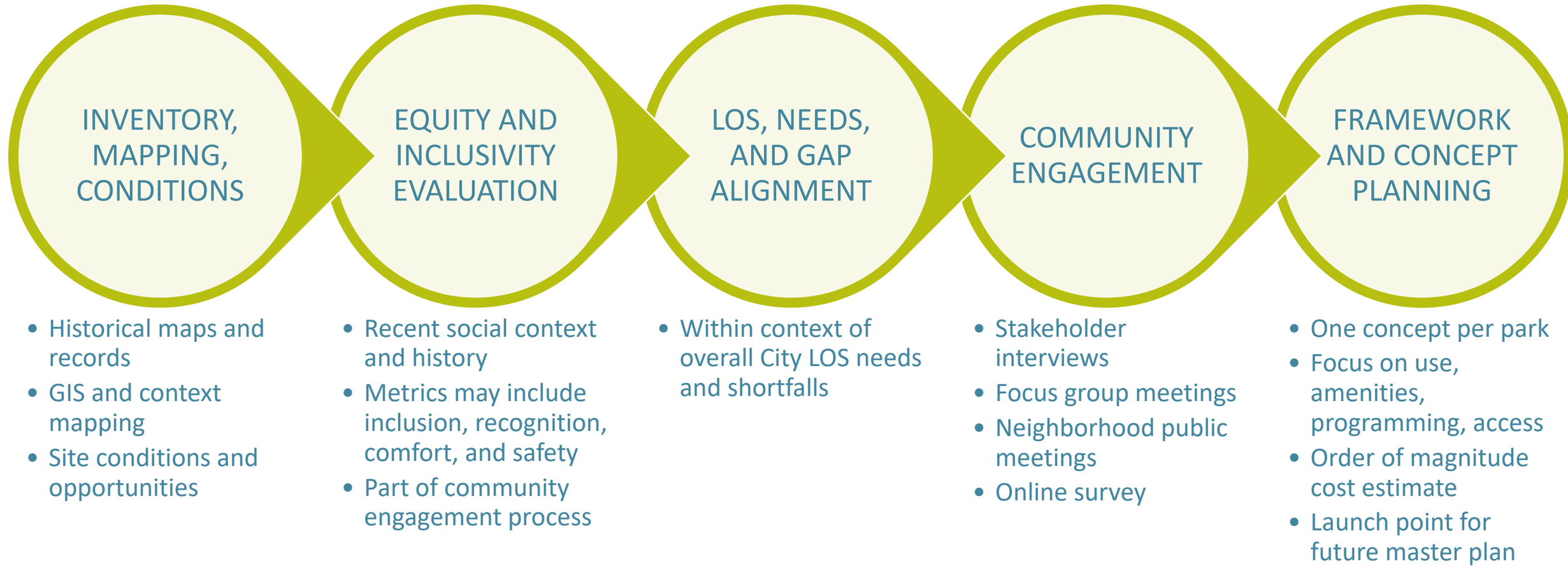

Framework Plan

- Will show relationships, use areas, theming.
- Future efforts will address specific design.
- Order of Magnitude estimate of probable cost.

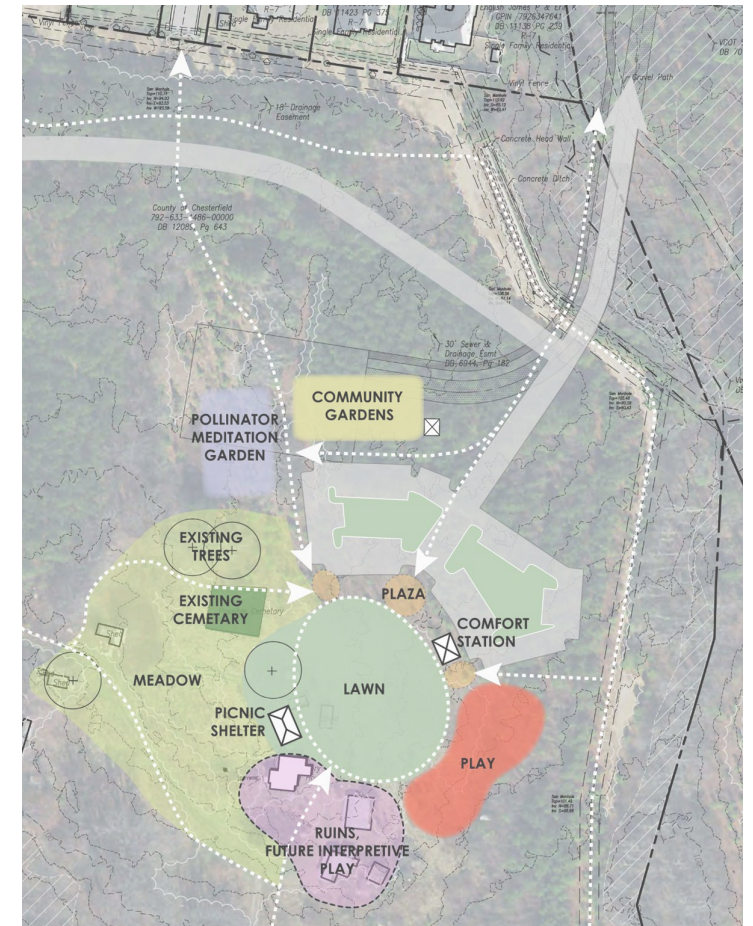
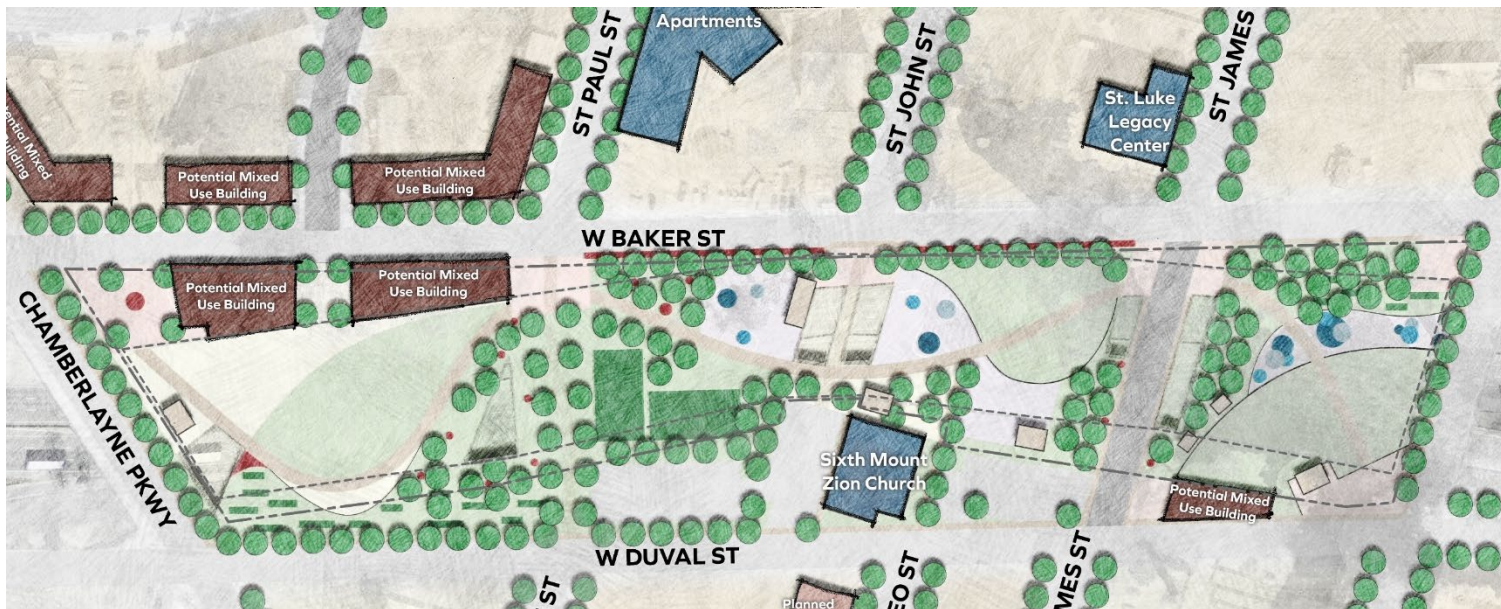

Court Square Aerial

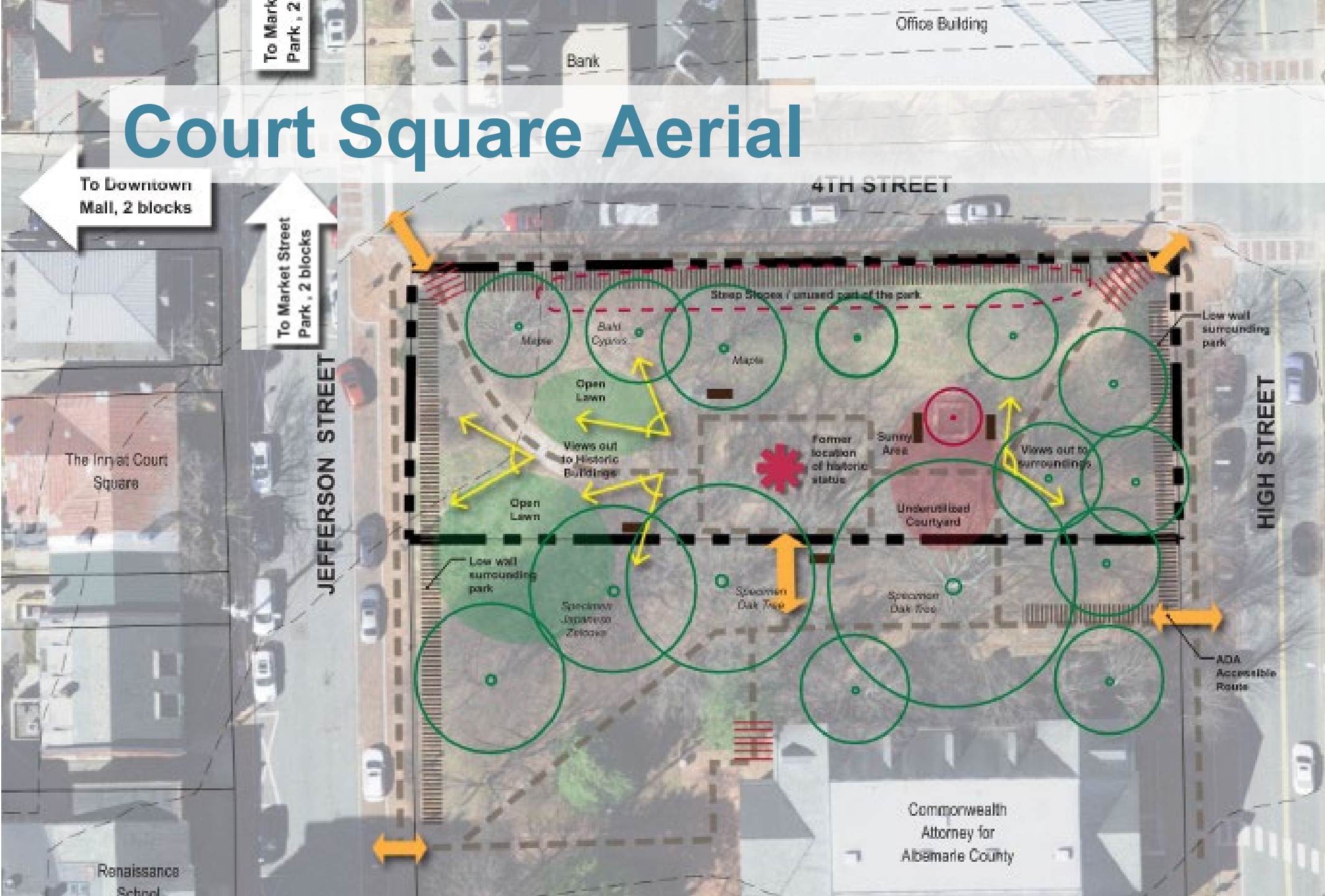

Key:

-
- Pedestrian Circulation
 Access Location
 View/ Viewshed
 Steep Slope Area
 Opportunity Area
 Existing Tree Location
 Open Lawn Area
 Stream
 Central Node/ Former Location of Historic Statue
 Low Visibility Area
 Stair Connection
 Wall / Barrier

Court Square Existing Conditions

- Functionally operates as an extension of the courthouse grounds.
- Passive seating area.
- Mature canopy trees.
- Views to historic structures.
- Limited ADA access into park.
- Centrally located adjacent to the Downtown Mall.

Market Street Park Aerial

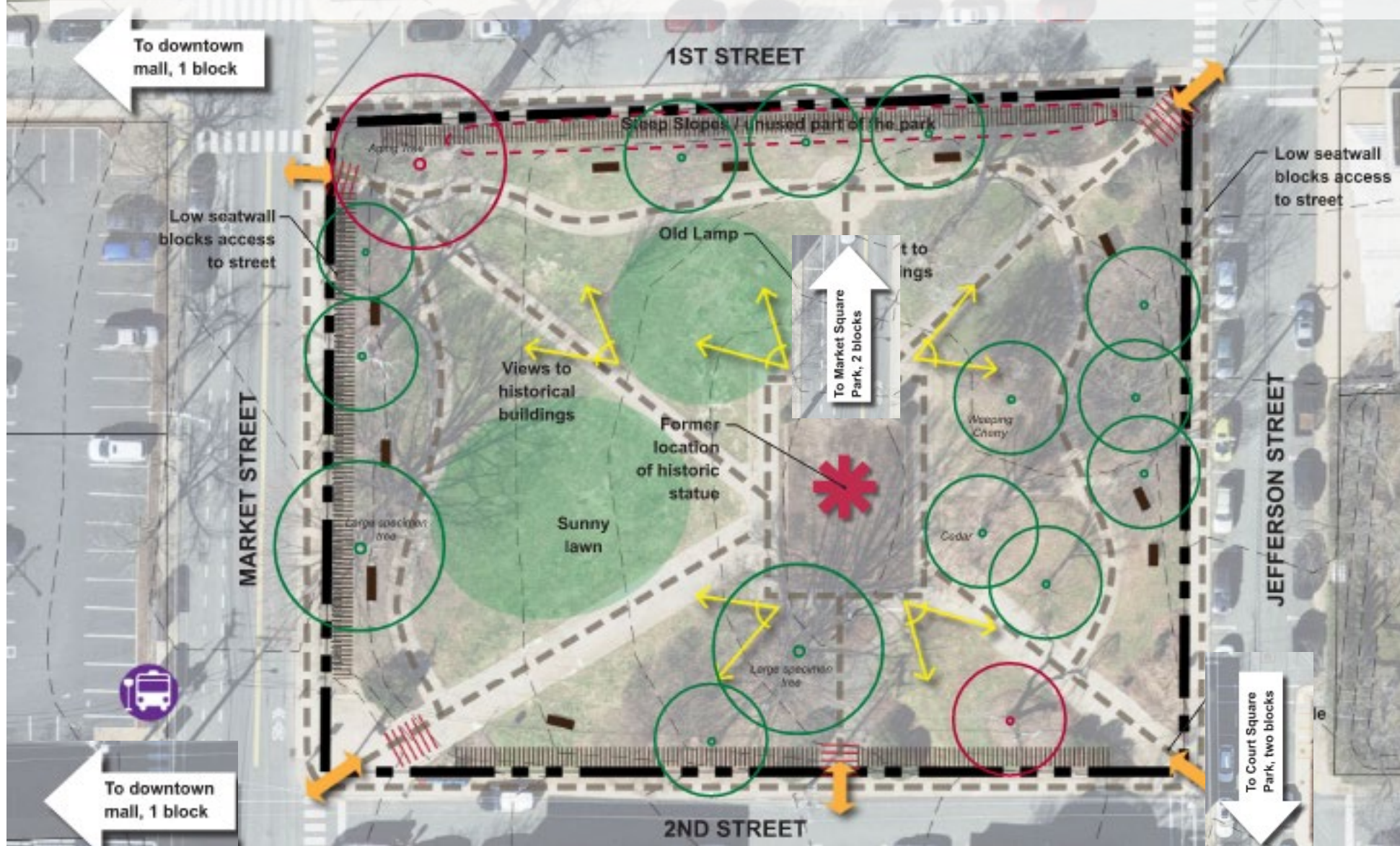

- Key:**
- Pedestrian Circulation
 - Access Location
 - View / Viewshed
 - Steep Slope Area
 - Opportunity Area
 - Existing Tree Location
 - Open Lawn Area
 - Stream
 - Central Node / Former Location of Historic Statue
 - Low Visibility Area
 - Stair Connection
 - Wall / Barrier

Market Street Park Existing Conditions

- Limited existing programming: lawn with sidewalks and benches.
- Existing trees of varying ages.
- Good views from the site.
- Limited ADA access into park.
- Centrally located: adjacent to library, historical society, and The Haven day shelter, and 1 block from Downtown Mall, McGuffey Arts Center, and McGuffey Park.
- Currently used for passive enjoyment and scheduled events.

Schedule

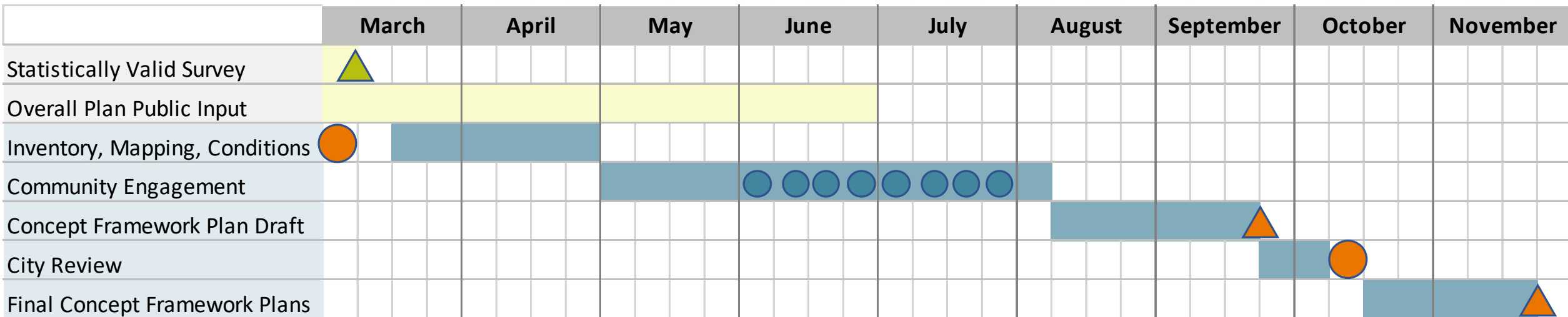

Community Feedback Tonight

- What are the community values that need to be reflected in the improvements for Court Square and/or Market Street Park?
- What are the experiences that need to be provided at Court Square and/or Market Street Park?

TELL US MORE!

Online surveys are available for Market Street, Court Square, Tonsler, and Washington Parks

Surveys will be open until
August 2nd, 2024

<https://engagepros.mysocialpinpoint.com/Charlottesville>

